

HYDRA LIFT CART - HYDRA-4-AF-18

APPROX WEIGHT: 233.56 lbs.
 DOES NOT INCLUDE WEIGHT OF POWER OR PACKAGING!!!

*** ANY ADDITIONS, DELETIONS, OR OMISSIONS MUST BE CORRECTED ON THIS DRAWING AS THIS DRAWING WILL BE CONSIDERED ALL INCLUSIVE ***

ALL GRAPHICS PROVIDED ARE FOR REFERENCE ONLY. IF CERTAIN DIMENSIONS ARE CRITICAL PLEASE VERIFY THOSE DIMENSIONS WITH YOUR SALESPERSON

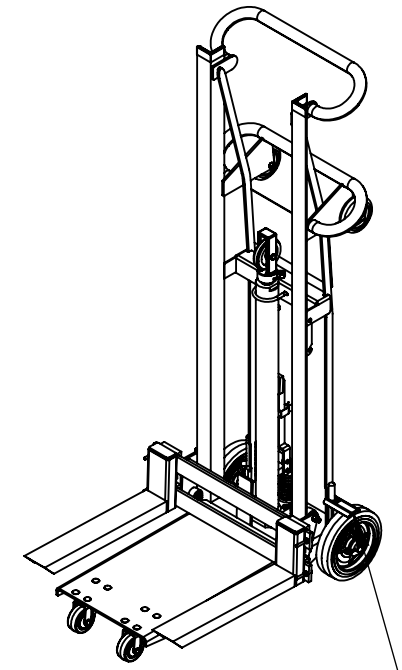
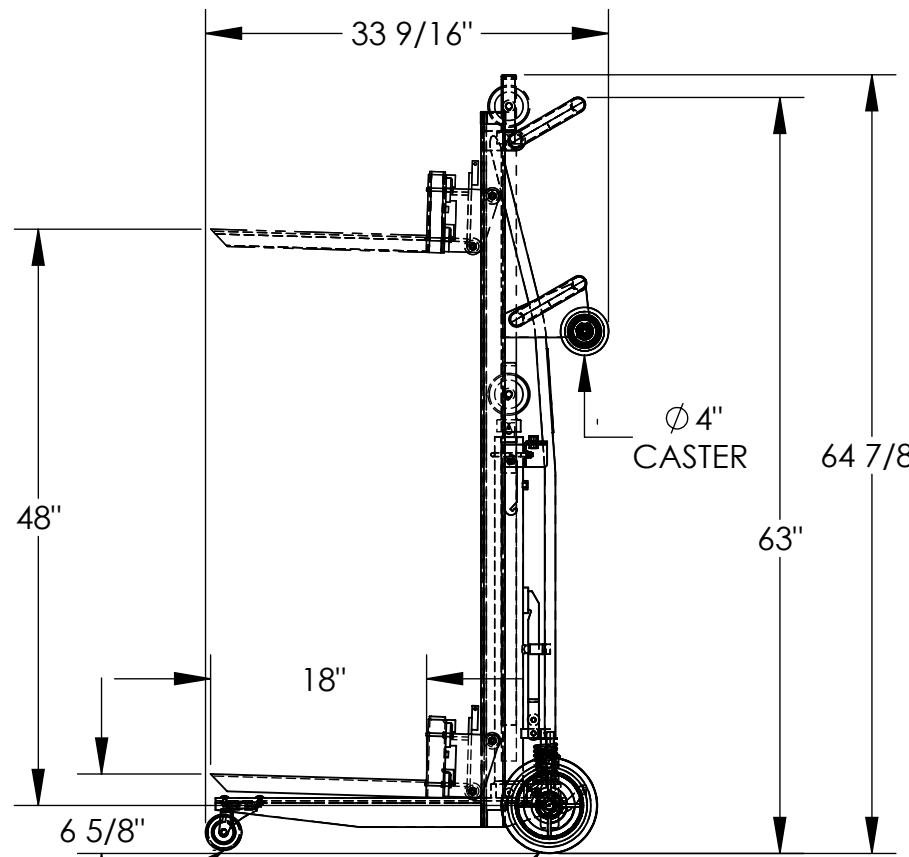
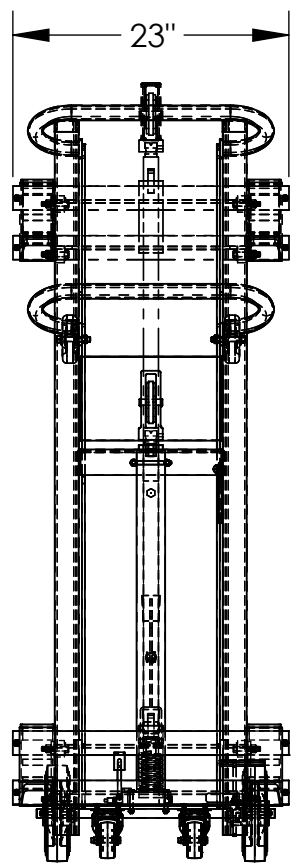

3" X 1 1/4"
 SWIVEL CASTER

8" X 2" CASTER

DIMENSION TOLERANCE ± 1/4"

APPROVAL

I, THE UNDERSIGNED, AGREE THAT THE PRODUCT AS REPRESENTED SATISFIES DESIGN AND DIMENSION REQUIREMENTS. I ALSO ACKNOWLEDGE MY DUTY TO CONFIRM PRODUCT AND INSTALLATION COMPLIANCE WITH ALL APPLICABLE FEDERAL, STATE AND LOCAL REGULATIONS AND STANDARDS.

UNITS REQUIRING APPROVAL DRAWINGS OR MODIFIED ARE NON-RETURNABLE

[] As drawn [] As marked

Signed: _____ Date: _____

Printed Name: _____

LEAD TIME WILL START UPON RECEIPT OF SIGNED APPROVAL DRAWING

STANDARD FEATURES

- MODEL NUMBER: HYDRA-4-AF-18
- CAPACITY: 750 LBS
- OVERALL WIDTH: 23"
- OVERALL LENGTH: 33 9/16"
- OVERALL HEIGHT: 64 7/8" (FULLY RAISED)
- FORK LENGTH: 18"
- SERVICE RANGE: 6 5/8" TO 48"
- 8" x 2" WHEELS IN BACK
- 3" x 1 1/4" SWIVEL CASTERS IN FRONT
- SINGLE WHEEL BRAKE
- FOOT PUMP OPERATION
- DURABLE BAKED IN POWDER COATED BLUE FINISH

SPECIAL FEATURES

NONE

DISTRIBUTOR'S NAME:		P.O.#
VESTIL MANUFACTURING		X
DRAWN BY: AJ5	DATE: 11/06/2024	W.O.#
REFERENCE: X	SCALE: 1:16	X
QUOTED LEAD TIME: X	QUOTE #	SALES: X
	X	FILE NAME:
		33-007-413