IDEAL WAREHOUSE INNOVATIONS INC®

Protecting Your People

WHEEL CHOCK SAFETY SYSTEM



Help Prevent Catastrophic Accidents!

Avoid trailer creep and premature departure with wheel chock safety systems.

- Simple design & operation
- Wheel Chocks meet OSHA Regulation 1910.178 (k)
- Available in a complete safety system with chain, wall bracket and caution sign
- For the best protection, use (2) wheel chocks per loading dock position

SC-8 ALUMINUM CHOCK



Industry's Most Reliable All Weather Wheel Chock

- Strong
- Light
- Dependable

Features

- "Claw" like bottom assures dependable grip on any ground surface conditions
- Lightweight and reliable
- Chock fits snugly under tire contour for maximum holding power
- Often preferred for snow and ice conditions
- Extruded aluminum

Size: 7" w x 11-1/2" long x 8" high

Weight: 6lbs

Ideal Warehouse Innovations wheel chocks are a possible solution to satisfy this OSHA regulation: 1910.178(k)(1) The brakes of highway trucks shall be set and wheel chocks placed under the rear wheels to prevent the trucks from rolling while they are boarded with powered industrial trucks*

*Each situation should be professionally evaluated for relevance.



WHEELCHOCK SAFETY SYSTEM

PREVENT TRAILER CREEP & PREMATURE DEPARTURE
Custom contour design fits snugly against the truck tires to prevent the unintentional forward movement of a stationary trailer.

ECONOMICAL PROTECTION
Inexpensive form of security which helps protect loading dock personnel.

SIMPLE OPERATION
Once trailer has docked, the driver or dock attendant removes the wheel chock from the sturdy wall bracket and wedges it manually in front of the rear tire. Once loading operations are complete, the chock is removed and stored.

VISIBLE INSTRUCTIONS
Safety Yellow Caution Sign alerts drivers to use wheel chocks. Printed in both standard and mirror image (allowing driver to see the sign in his/her mirror as they back up), ensures clear visibility.

LOSS PREVENTION
The wheel chock safety system comes with 3/16" heavy duty Zinc Plated chain solidly attached to the chock which is anchored securely to the dock wall or easily welded to the heavy duty wall bracket.

MEETS REGULATIONS
OSHA regulation 1910.178 (k)(1) the brakes of highway trucks shall be set and wheel chocks placed under the rear wheels to prevent the trucks from rolling while they are boarded with powered industrial trucks.



IC-10 ICE CHOCK
Features:
- "Tooth" like bottom assures reliable grip on icy/slippery ground surfaces
- Lightweight and dependable
- Maximum holding power for snow and ice
- Powder coated safety yellow for high visibility

Material: Formed Steel
Size: 8" wide x 10-1/2" long x 9-1/4" high
Weight: 9lbs



CBI-29 CAST IRON CHOCK
Features:
- Cast ductile iron for impressive strength
- Painted blue for good visibility
- Completely reversible for simple use

Size: 8" wide x 12" long x 9" high
Material: Cast Ductile Iron
Weight: 28lbs



88-8 LAMINATED CHOCK
Features:
- Recycled rubber laminates compressed and fastened under high pressure
- Galvanized steel sides

Size: 8" w x 8" long x 8" high
Material: Recycled Fabric Reinforced Rubber Laminates
Weight: 14lbs



CMH-94 RUBBER CHOCK
Features:
- One piece solid rubber
- Integral handle

Material: 80 Durometer Rubber
Size: 7-G" wide x 9-I" long x 7-I" high
Weight: 13lbs

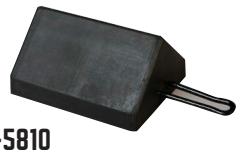

WC-5810 RUBBER CHOCK
Features:
- Solid rubber is most durable
- Hook for chain fastening

Material: 80 Durometer Rubber
Size: 8" wide x 10" long x 5" high
Weight: 12lbs



CBI-087 CAST IRON CHOCK
Features:
- Cast ductile iron for high strength
- Painted yellow for high visibility

Material: Cast Ductile Iron
Size: 8-1/2" wide x 7-1/4" long x 8-1/2" high
Weight: 14lbs



68-9 PYRAMID CHOCK
Features:
- Economical construction
- Handles for chain fastening

Material: 80 Durometer Rubber
Size: 8" wide x 9" long x 6" high
Weight: 9lbs



811-11 URETHANE CHOCK
Features:
- High visibility

Material: Orange Urethane
NOT RECOMMENDED ON ICE
Size: 11" wide x 8" long x 7" high
Weight: 3.2lbs



MWC-32 CHOCK
Features:
- Good stability over others in this class

Material: 80 Durometer Rubber
Size: 6-H" wide x 9-H" long x 8-H" high
Weight: 13lbs

MORE SAFETY SOLUTIONS


Forklift Safety Products


Loading Dock Bumpers

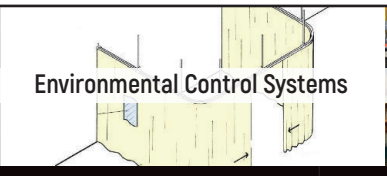
Environmental Control Systems


Protection Systems

IDEAL WAREHOUSE INNOVATIONS INC
Protecting Your People

Toll-Free Phone: 1-866-828-6737
Toll-Free Fax: 1-844-899-0088

IdealWarehouse.com
info@idealwarehouse.com

Many Ideal Warehouse Innovations Inc Safety Products are trademarked and covered by U.S. or international patents. Products may change without prior notice.
Form [WheelChock-EN-HI-IW-L-202508]