

DUAL TIRE PNEUMATIC CASTER - AHS-PNU-DT-RF

APPROX WEIGHT: 46.64 lbs.
 DOES NOT INCLUDE WEIGHT OF POWER OR PACKAGING!!!

*** ANY ADDITIONS, DELETIONS, OR OMISSIONS MUST BE CORRECTED ON THIS DRAWING AS THIS DRAWING WILL BE CONSIDERED ALL INCLUSIVE ***
 ALL GRAPHICS PROVIDED ARE FOR REFERENCE ONLY. IF CERTAIN DIMENSIONS ARE CRITICAL PLEASE VERIFY THOSE DIMENSIONS WITH YOUR SALESPERSON

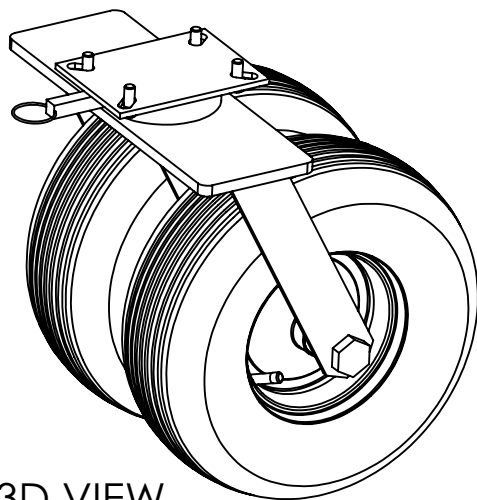

3D VIEW

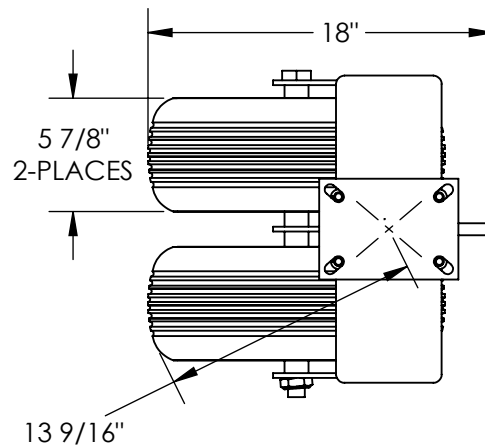

HAND RETRACTABLE LOCK ALLOWS
 CASTER ROTATION TO 4 POSITIONS (90°)

HARDWARE INCLUDED
 FOR LEG AND CASTER
 ATTACHMENT

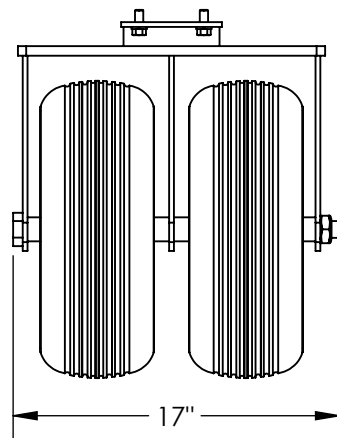
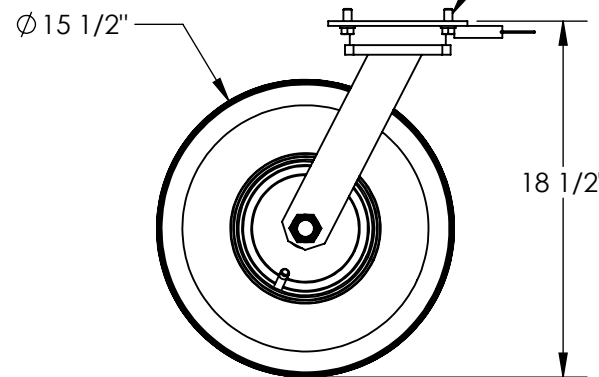

DIMENSION TOLERANCE ± 1/4"

NOTE: HEIGHT OF STANDARD
 AHS CASTER IS 9 1/2

STANDARD FEATURES

- MODEL NUMBER IS AHS-PNU-DT-RF
- REPLACES (1) STANDARD CASTER ON AHS 2K/4K UNITS
- SWIVEL CASTER WITH (2) AIR FILLED RUBBER TIRES
- OVERALL WIDTH IS 17"
- OVERALL LENGTH IS 18"
- OVERALL HEIGHT IS 18 1/2"
- WILL INCREASE THE STD CRANE HEIGHT BY 9"
- MAX CAPACITY IS 1,000 POUNDS

SPECIAL FEATURES

NONE

APPROVAL

I, THE UNDERSIGNED, AGREE THAT THE PRODUCT AS REPRESENTED SATISFIES DESIGN AND DIMENSION REQUIREMENTS. I ALSO ACKNOWLEDGE MY DUTY TO CONFIRM PRODUCT AND INSTALLATION COMPLIANCE WITH ALL APPLICABLE FEDERAL, STATE AND LOCAL REGULATIONS AND STANDARDS.
UNITS REQUIRING APPROVAL DRAWINGS OR MODIFIED ARE NON-RETURNABLE
 As drawn As marked

Signed: _____ Date: _____

Printed Name: _____

LEAD TIME WILL START UPON RECEIPT OF SIGNED APPROVAL DRAWING

DISTRIBUTOR'S NAME:		P.O.#
VESTIL MANUFACTURING		X
DRAWN BY: MTS		DATE: 01/14/2021
REFERENCE: X		SALES: X
QUOTED LEAD TIME: X		SCALE: 1:10
QUOTE # X		FILE NAME: 28-007-458