

PALLET MASTER FORK EXTENSIONS 7" x 48" - PM-FE-7-48

APPROX WEIGHT: 38 lbs.
 DOES NOT INCLUDE WEIGHT OF POWER OR PACKAGING!!!

*** ANY ADDITIONS, DELETIONS, OR OMISSIONS MUST BE CORRECTED ON THIS DRAWING AS THIS DRAWING WILL BE CONSIDERED ALL INCLUSIVE ***

ALL GRAPHICS PROVIDED ARE FOR REFERENCE ONLY. IF CERTAIN DIMENSIONS ARE CRITICAL PLEASE VERIFY THOSE DIMENSIONS WITH YOUR SALESPERSON

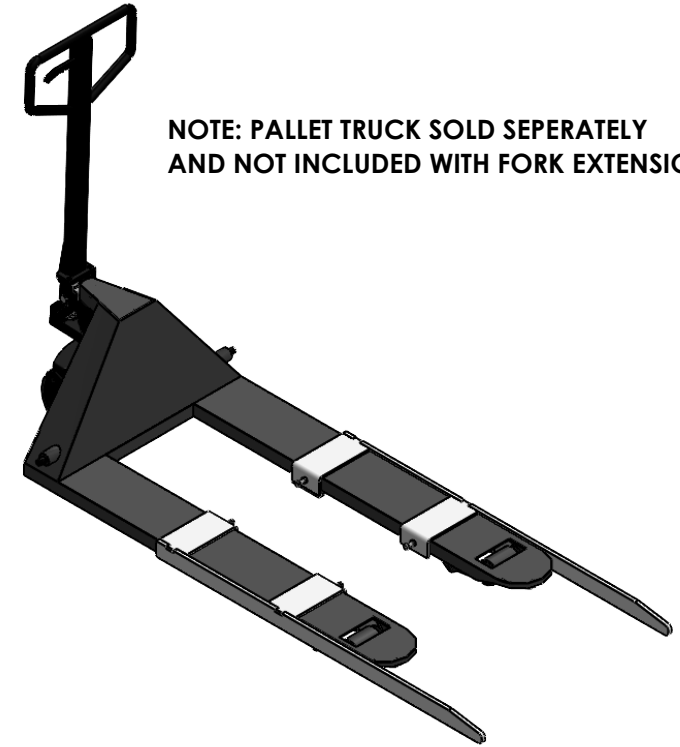
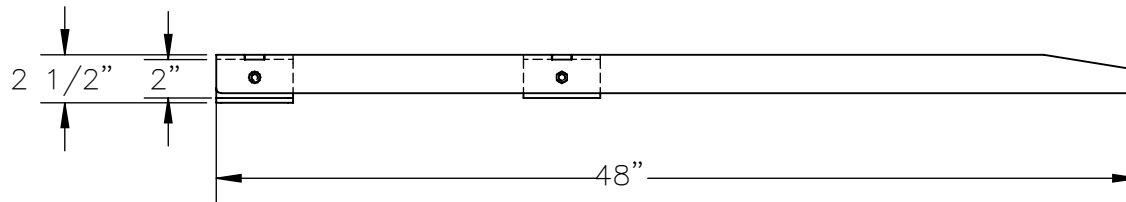
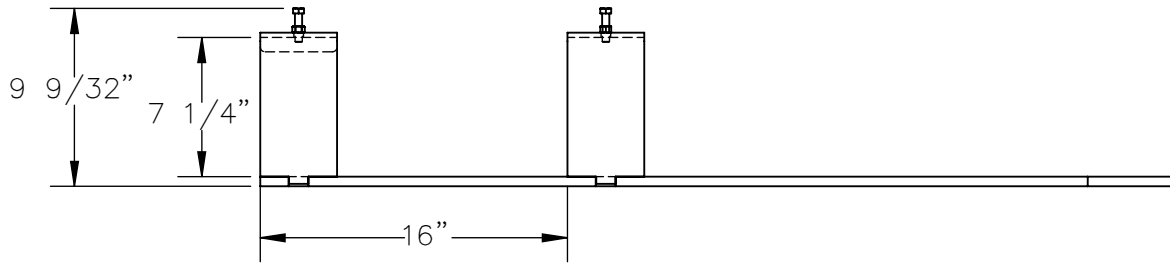
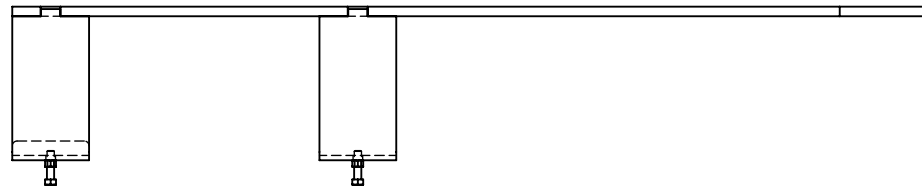

**NOTE: PALLET TRUCK SOLD SEPERATELY
 AND NOT INCLUDED WITH FORK EXTENSIONS**

DIMENSION TOLERANCE $\pm 1/4"$

STANDARD FEATURES

- MODEL NO: PM-FE-7-48
- OVERALL LENGTH IS: 48"
- OVERALL WIDTH IS: 9 9/32"
- OVERALL HEIGHT IS: 2 1/2"
- MAXIMUM PALLET TRUCK FORK WIDTH: 7 1/4"
- MAXIMUM PALLET TRUCK FORK HEIGHT: 2"
- MAXIMUM UNIFORM CAPACITY: 4,000 LB.
 (NOT TO EXCEED THE CAPACITY OF THE PALLET JACK)
- FOR USE WITH 7" - 7 1/4" WIDE FORKS ONLY
- DURABLE BAKED IN POWDER COATED YELLOW FINISH

SPECIAL FEATURES

NONE

A P P R O V A L	I, THE UNDERSIGNED, AGREE THAT THE PRODUCT AS REPRESENTED SATISFIES DESIGN AND DIMENSION REQUIREMENTS. I ALSO ACKNOWLEDGE MY DUTY TO CONFIRM PRODUCT AND INSTALLATION COMPLIANCE WITH ALL APPLICABLE FEDERAL, STATE AND LOCAL REGULATIONS AND STANDARDS. UNITS REQUIRING APPROVAL DRAWINGS OR MODIFIED ARE NON-RETURNABLE <input type="checkbox"/> As drawn <input type="checkbox"/> As marked	
	Signed: _____ Date: _____	
	Printed Name: _____ LEAD TIME WILL START UPON RECEIPT OF SIGNED APPROVAL DRAWING	

DISTRIBUTOR'S NAME:		P.O.#
VESTIL MANUFACTURING		X
DRAWN BY: EAG		W.O.#
DATE: 12/16/2024		X
REFERENCE: X	SCALE: 1:10	SALES: X
QUOTED LEAD TIME: X	QUOTE # X	FILE NAME:
		15-007-168